

## Informational Bulletin

## DGLVR Photo Tips

Version 1.0\_9/15/17

### Purpose of these photo tips:

To take more effective project photos for use in education and outreach efforts for the Program.

### Common Photo Issues

- Poor Composition (can't tell what you are looking at);
- Inconsistency in shots, especially before and after;
- Not taking before pictures at all;
- Taking too many "random" photos;
- Storing, organizing, and finding photos when needed;
- Eventually giving up and not taking pictures anymore.

### Shoot for Context

- **Zoom out** to capture what is around your focal point;
- You can always crop later, you can't "un-crop";
- People add context and scale.
- If you are taking a picture of something off the road, try to include the road in the picture.
- Use props (hats, bottles, yourself) for scale if alone.

### Weather/Lighting

- Intermittent sun/shade makes for BAD pictures;
- Go out on some rainy days to get some pictures of drainage in action.
- When possible, take photos in the same season.

### Landmarks

- Use anything that will not move, buildings, distinctive trees, utility poles, signs, etc. for better before, during, and after sequences
- Take pictures looking the same direction.

### Photopoints

Photopoints are marked positions where photos can be repeated throughout the life of a project. The easiest way to establish a photopoint is by pounding a fence stake into the ground, and placing the camera on the stake to take pictures. Photopoints may only last a day for items such as crosspipe installation, or they may be used for more complex practices or road fill. Using

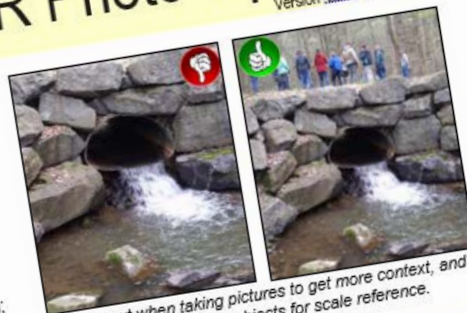

Zoom out when taking pictures to get more context, and include people or objects for scale reference.



Consider time of year, and avoid intermittent sun/shade.



Use landmarks in before/after pictures, in this case, the house, driveway, and powerline-cut tree in background.



project starts  
'ore' pictures  
ould be good vantage points  
'elevated  
it  
aspect, lighting, vegetation  
or practices you want to

arker  
Camera  
ur stake is moved  
e

ins, print and  
these photos  
'uring" and

ncy while reducing the number of "random shots" you take. This  
d finding images easier.  
d taking pictures, take the first picture on each road either of the

r projects. A cell phone or DSLR camera is great for taking  
r time lapse photography. If you are contemplating time  
time lapse camera. These cameras allow for multiple  
'ically create movies from still images, have excellent  
re weather resistant



Good photos of a good project, but using a photopoint such as the one drawn in above will insure before and after photos match exactly

- ✓ DnG Pictures
- ✓ College Township
- ✓ Harris Township
- ✓ Smith Road 2014
- ✓ Smith Road 2015



# **DGLVR Webinar**

## **Project Photo**

### **Taking Tips**



**4/3/2018**  
**Starts at 10am**

**Note this presentation is almost the same as presented at the 2017 Annual Workshop**

**If you are reading this, then you are successfully seeing the webinar video. Webinar audio should be automatic through your computer, and options can be accessed in the “audio options” button on the bottom left. If you are having audio issues, or are in a location where listening via phone is preferable, audio is also available on the CDGRS conference line at: 866-823-7699.**

**For technical assistance, call: 814-865-5355**



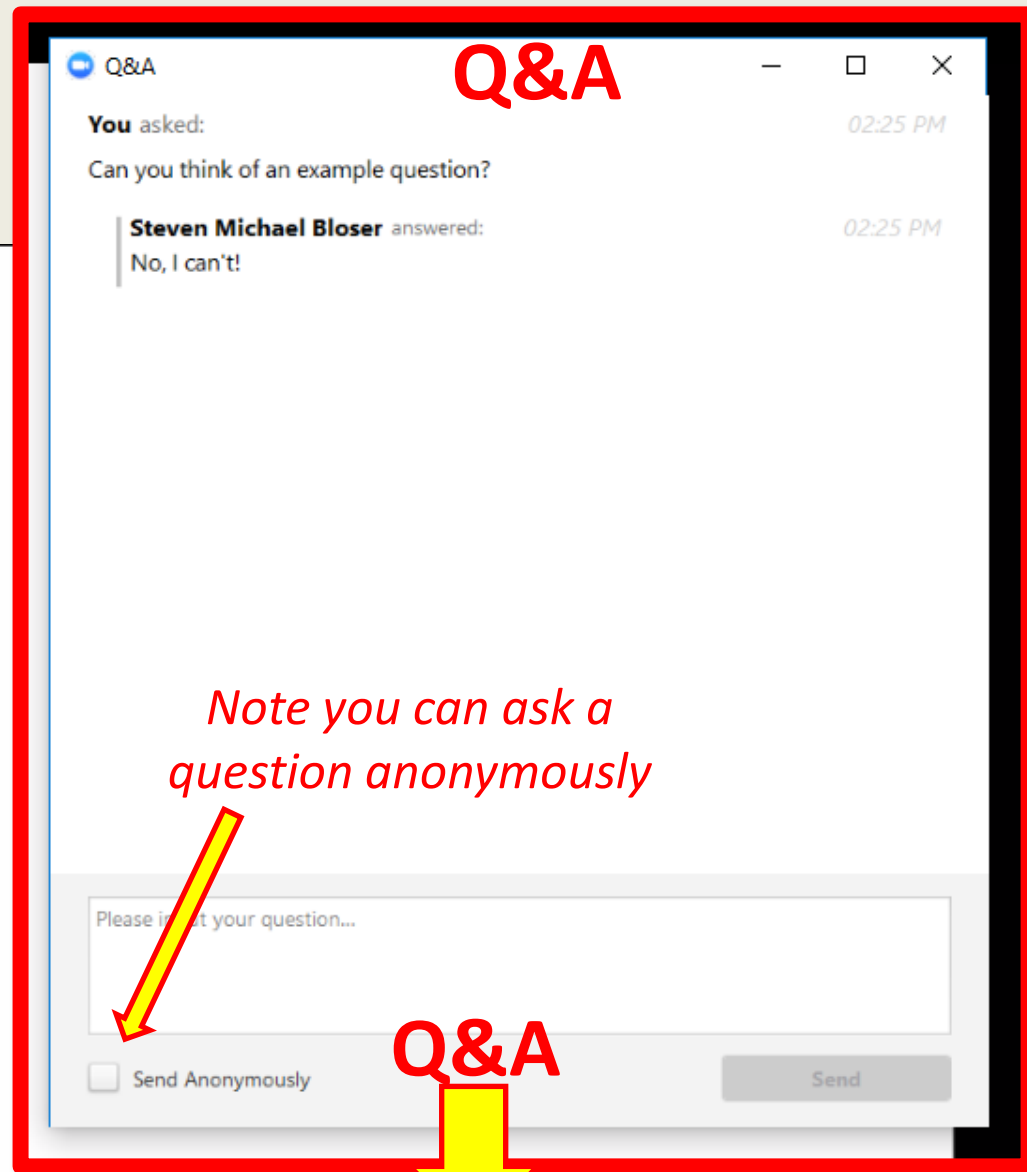

*Note you can ask a question anonymously*

**Q&A**

Audio Settings ^



Chat



Raise Hand



Q&A

Leave Meeting

For audio via phone: 866-823-7699  
For technical assistance: 814-865-5355

Slide #



2

## Purpose:

To improve your ability to compose, take, store, and organize your project pictures.

## Have you ever said:

- “the picture doesn’t show it well, but...”
- “not the greatest picture, but...”
- “these are before and after, unfortunately not from the same spot, but...”
- “I have a good picture of that...somewhere”



## Why we need you to take better photos:

- **Center staff:**
  - is admittedly not all that good at taking photos
  - only sees most jobs once, maybe twice
- **CD Staff** is there before, during, and after project implementation. Better pictures will help in all program education and outreach, local, statewide, and beyond.

## Common Photo Issues:

- Poor Composition (can't tell what you are looking at)
- Inconsistency in shots, especially before and after
- Taking too many “random” photos
- Storage, organizing, and finding photos when needed
- Eventually giving up and not taking pictures anymore.



*Crawford CD*

- Photo Composition
- Consistency
- Equipment/Storage



## Shoot for Context

- CD Pictures from Sharing Sessions (un-cropped):



## Shoot for Context

# ZOOM OUT!!!!!!!!!!!!!!!!!!!!

- You can always crop later, you can't "un-crop"
- Capture what is around your focal point.
- People add context and scale



## Shoot for Context

- **ZOOM OUT!!!!!!!!!!!!!!!!!!!!**
- You can always crop later, you can't "un-crop"
- Capture what is around your focal point.
- People add context and scale

***BAD***

*What is it?*

*Where is the road?*





## Shoot for Context

- **ZOOM OUT!!!!!!!!!!!!!!!!!!!!**
- You can always crop late
- Capture what is around
- People add context and

***BETTER***



# Shoot for Context

- **ZOOM OUT!!!!!!!!!!!!!!!!!!!!**
- You can always crop later, you can't "un-crop"
- Capture what is around your focal point.
- People add context and scale

***BAD***

*How big is it?*

*Where is the road?*





## Shoot for Context

- **ZOOM OUT!!!!!!!!!!!!!!!!!!!!**
- You can always crop later, you
- Capture what is around your
- People add context and scale

***BETTER***





## Shoot for Context

- **ZOOM OUT!!!!!!!!!!!!!!!!!!!!**
- You can always crop later, you can't "uncrop"
- Capture what is around your focal point.
- People add context and scale

***BAD***

*Inlet or Outlet?*

*Where is the road?*

*How big is it?*



## Shoot for Context

- **ZOOM OUT!!!!!!!!!!!!!!!!!!!!**
- You can always crop later, you can't "uncrop"
- Capture what is around your focal point.
- People add context and scale

***BETTER***





## Weather/Lighting

- Intermittent sun/shade makes for BAD pictures
- Canopy Cover: choose cloudy day for uniform light





## Weather/Lighting

- Buy an umbrella!!!!
- How bad are the roads?
- How good are the projects?

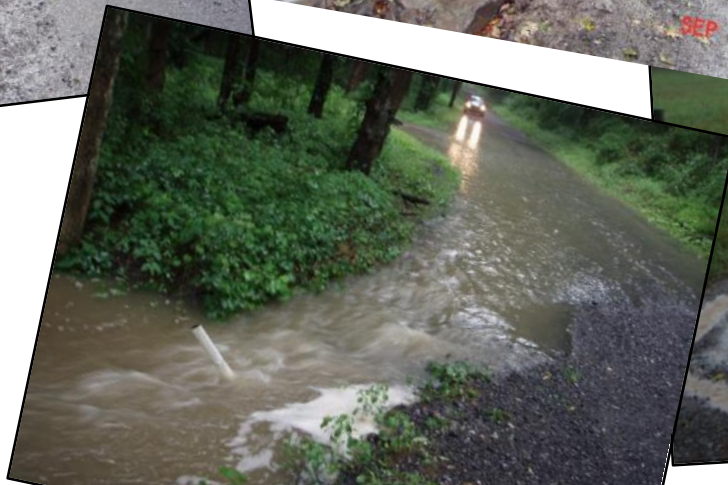



## Seasons

- Seasons make a big difference





## Seasons

- Seasons make a big difference



November

(same year, nothing done!)

July

28 7 200



## Seasons make a big difference



(3 years of photos)



## Seasons make a big difference



(3 years of photos)



## Seasons make a big difference



(3 years of photos)



## Seasons make a big difference



(3 years of photos)



## Seasons make a big difference



(3 years of photos)



## Seasons make a big difference



(3 years of photos)



## Seasons make a big difference



(3 years of photos)



## Seasons make a big difference



(3 years of photos)



## Seasons make a big difference



(3 years of photos)



## Seasons

- Photos in different seasons look more dissimilar

Anyone know the technical term for this?

Before



After





## Seasons

- Photos in different seasons look more dissimilar

Anyone know the technical term for this? **Cheating!!!**

Before



After





## Seasons

- Photos in different seasons look more dissimilar

But a good project can actually look better in winter!

Before



After





## **Use Props for Scale When Alone**

**How bad is that ditch?**





## Use Props for Scale When Alone



Pretty bad!





# Use Props for Scale When Alone

How bad is that ditch?





# Use Props for Scale When Alone



Pretty Bad!!!





## Use Props for Scale When Alone



**Really Bad!!!**

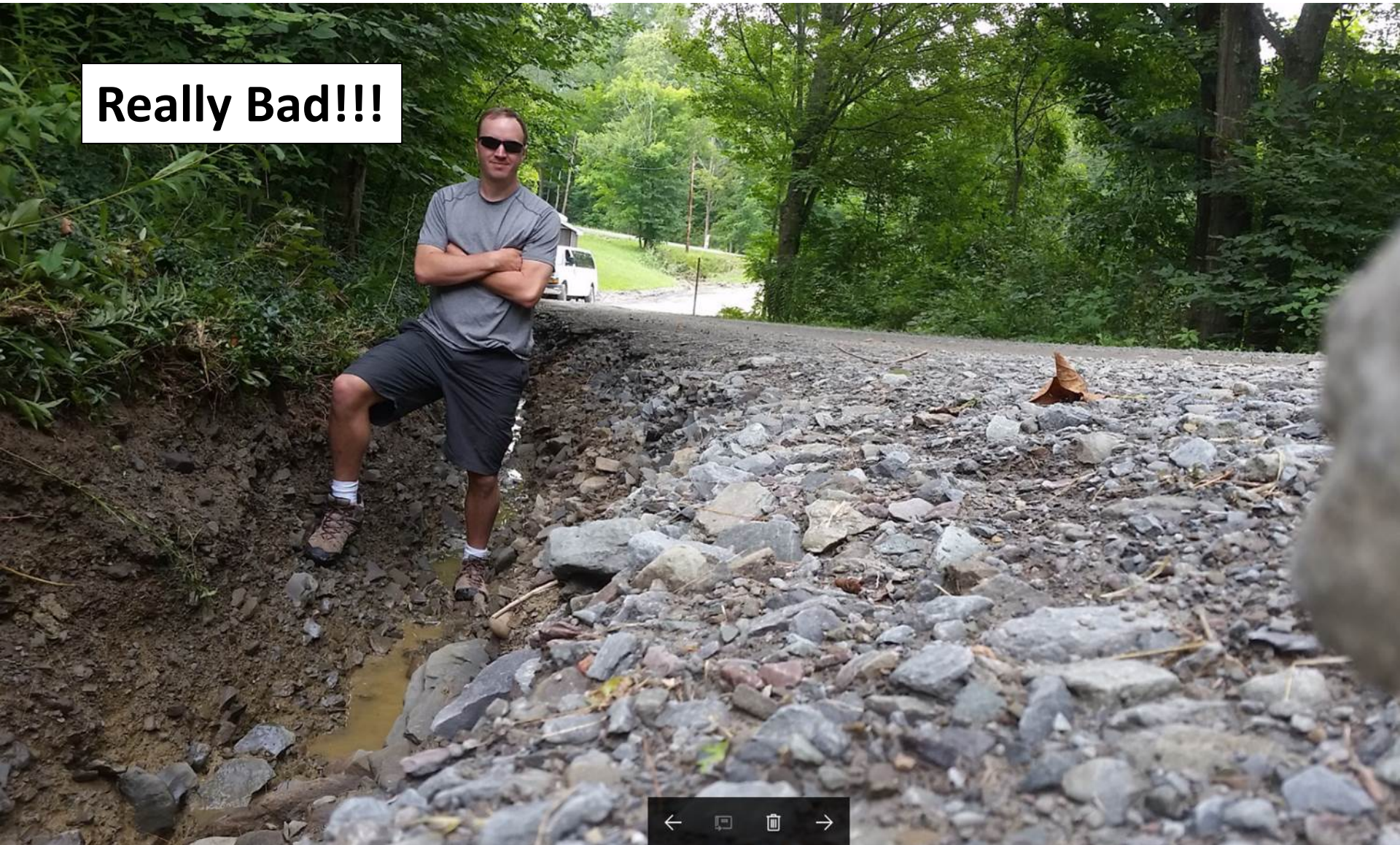





*Crawford CD*

- Photo Composition
- Consistency
- Equipment/Storage



## First of all:

**TAKE SOME @\$@#% BEFORE PICTURES!!!!**

### **Common # of pictures taken for a project:**

- 60 during
- 20 after
- 4 before...that don't match any of the after.



## Landmarks

- Use anything that will not move





## Landmarks

- **Use anything that will not move**

Nice project, but is it even the same road?

- Zoom out for context
- Take from same location
- Include:
  - People/Vehicles for scale
  - Landmarks



**Please note, we are evaluating photo effectiveness, not project effectiveness!**





## Landmarks

- Use anything that will not move

This is the same section of road, but how do you tell if pictures are in slightly different location or looking opposite way?



Before

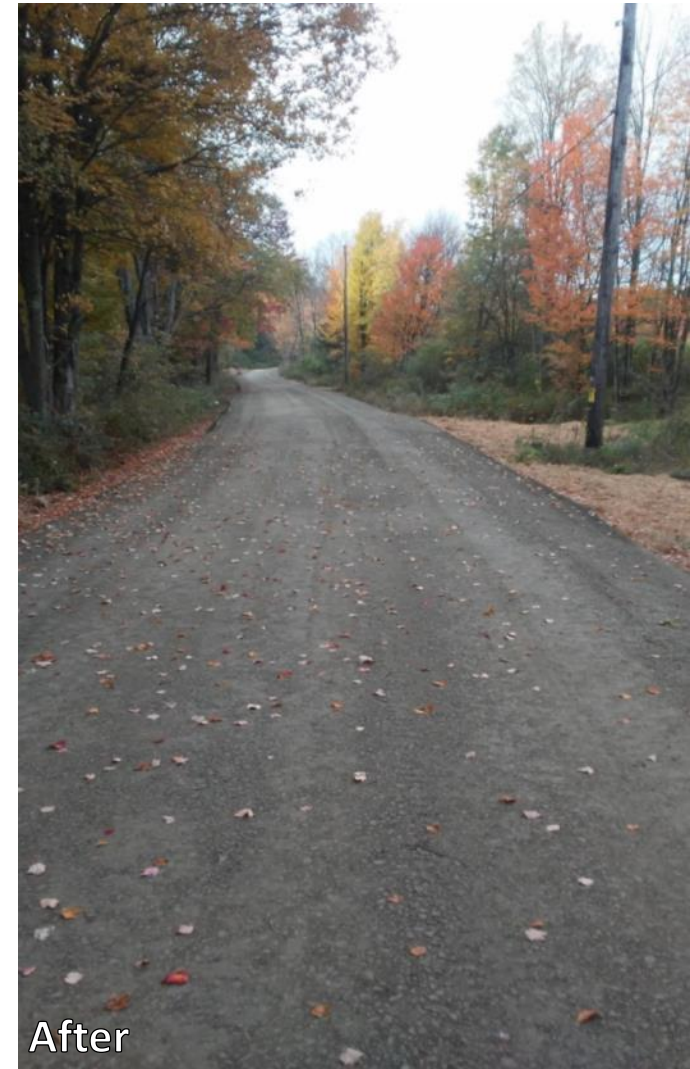

After



## Landmarks

- Use anything that will not move

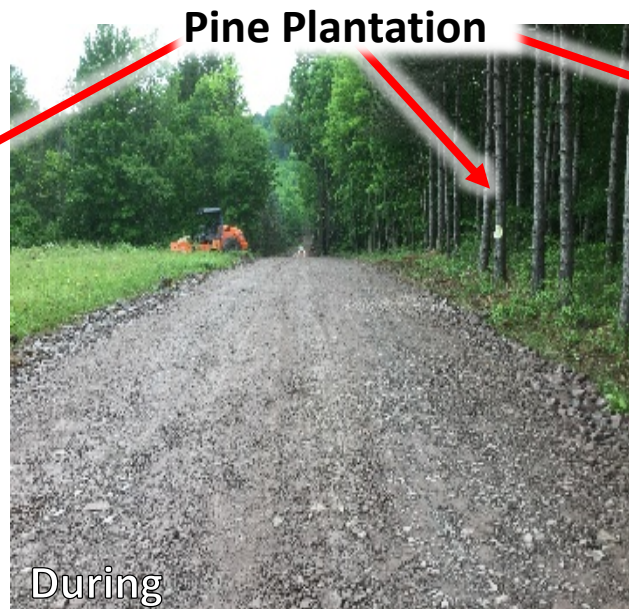



## Landmarks

- Use anything that will not move



Take the pictures looking the same direction.





### Landmarks

- Use anything that will not move



Looks like an awesome project, but I have to take your word for it that it's the same section of road.

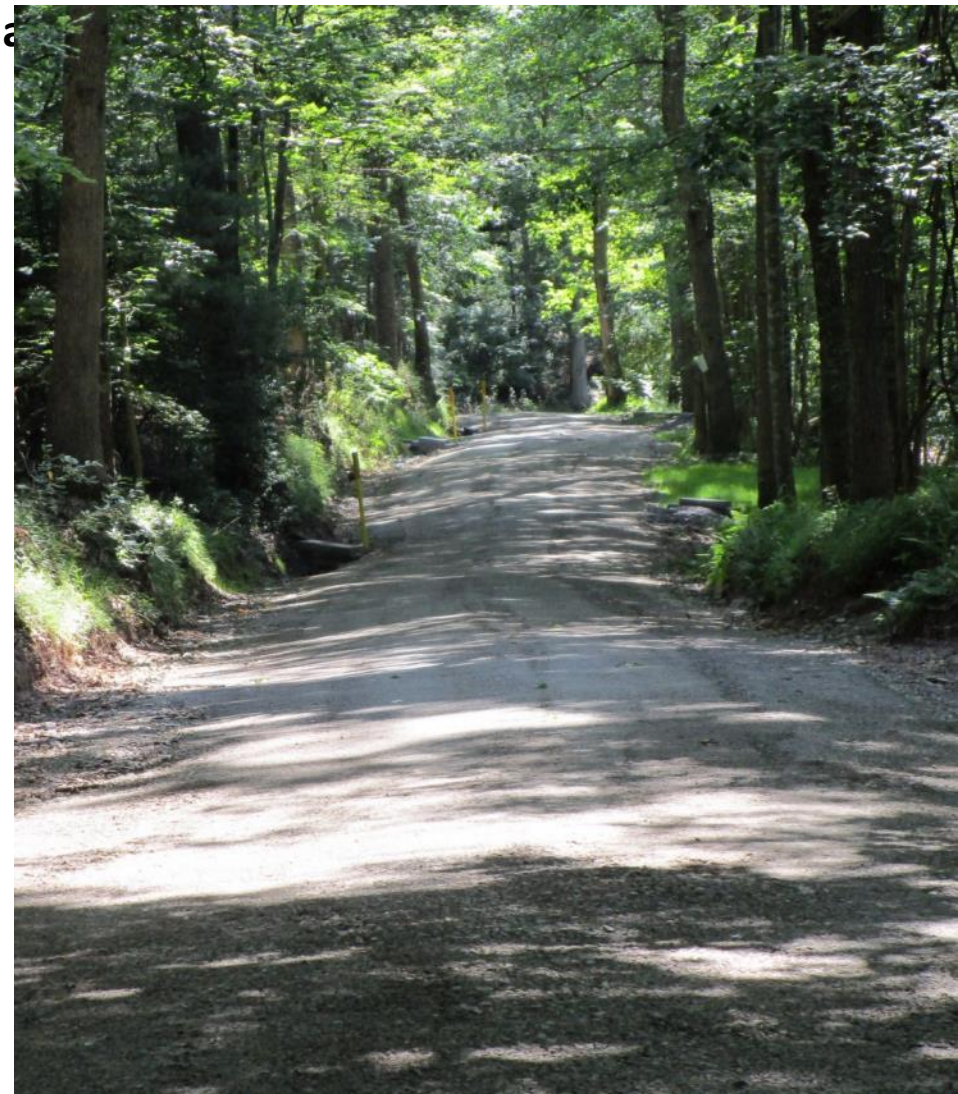



## Landmarks

- Use anything that will not move





## Landmarks

- Use anything that will not move





## Landmarks

- Use anything that will not move

Nice project, but is it even the same road?

- Zoom out before
- People for Scale
- Landmark



Before



After



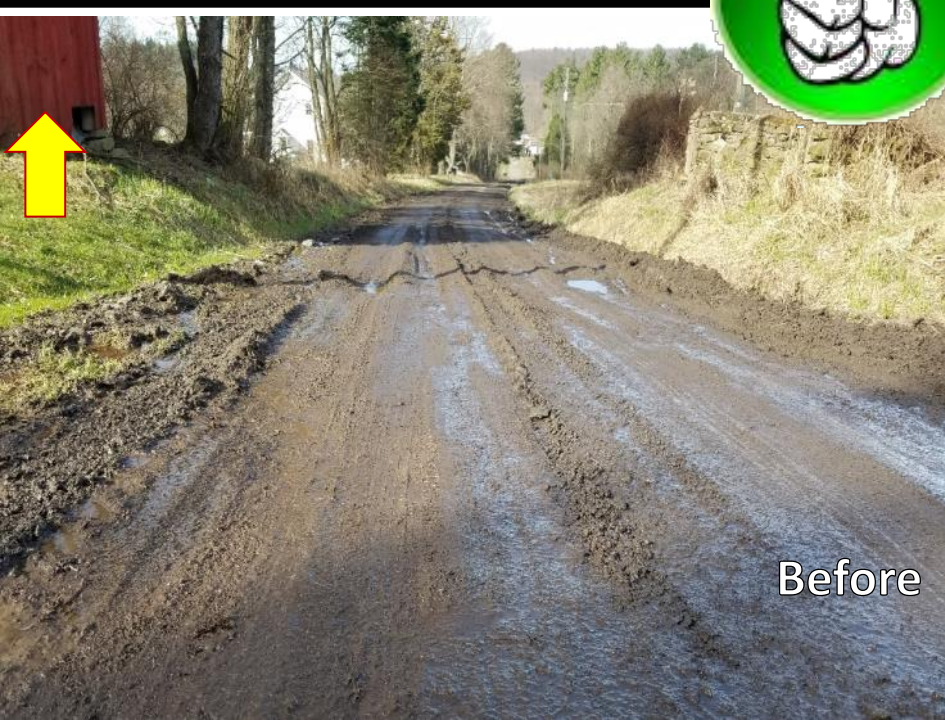



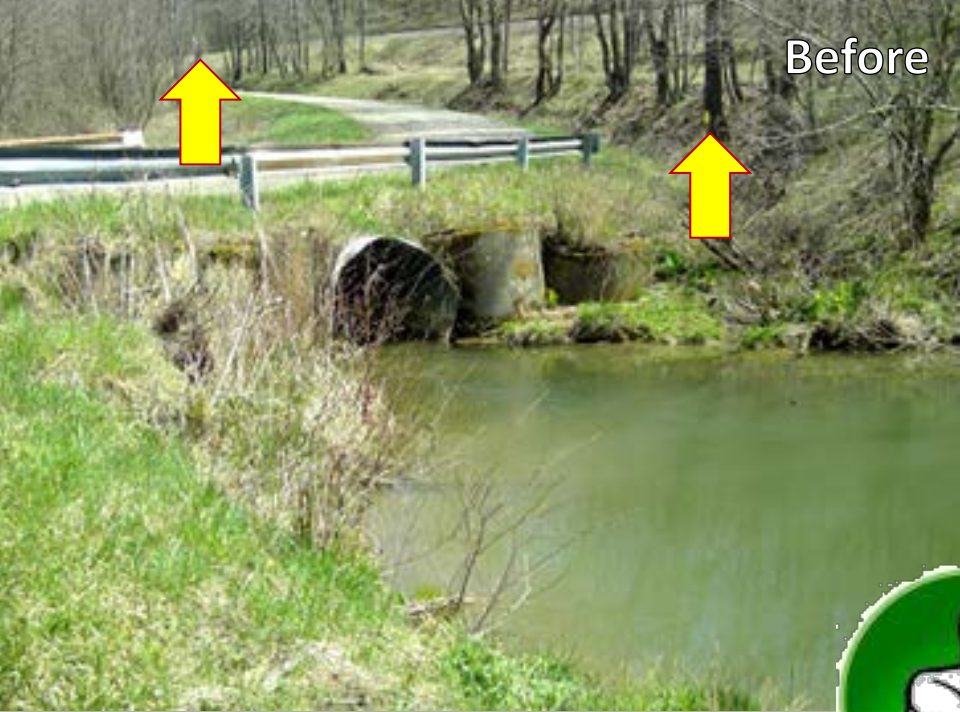



## Photopoints

1. Buy a fencepost
2. Drive it into the ground
3. Set you camera on it and take pictures!





Photopoint placed high on bank out of way, aimed at proposed underdrain outlet



Example Photopoint  
Underdrain Installation





Example Photopoint  
Underdrain Installation





Example Photopoint  
Underdrain Installation





Example Photopoint  
Underdrain Installation





Example Photopoint  
Underdrain Installation





Example Photopoint  
Underdrain Installation





Example Photopoint  
Underdrain Installation





Example Photopoint  
Underdrain Installation





Example Photopoint  
Underdrain Installation





Example Photopoint  
Underdrain Installation





Example Photopoint  
Underdrain Installation





Example Photopoint  
Underdrain Installation





Example Photopoint  
Underdrain Installation





Example Photopoint  
Underdrain Installation





Example Photopoint  
Underdrain Installation



## Photopoint Tips

1. **Visit site BEFORE project starts**
  - Don't forget the “before” pictures
2. **Choose 2-3 points that would be good vantage points**
  - Off of the road and slightly elevated
  - Out of the way of equipment
  - Consider all seasons for sun aspect, lighting, vegetation
  - **Visualize completed site and practices you want to show**
3. **Put stake in ground**
  - Use the shape of the post to aim Camera
  - GPS coordinates
4. **Put camera on stake to take picture**
5. **Repeat Pictures**
  - During same day for small practices
  - Every time you visit for larger practices





## Photopoints

Close, but about 100' apart



Before



After





## Photopoints

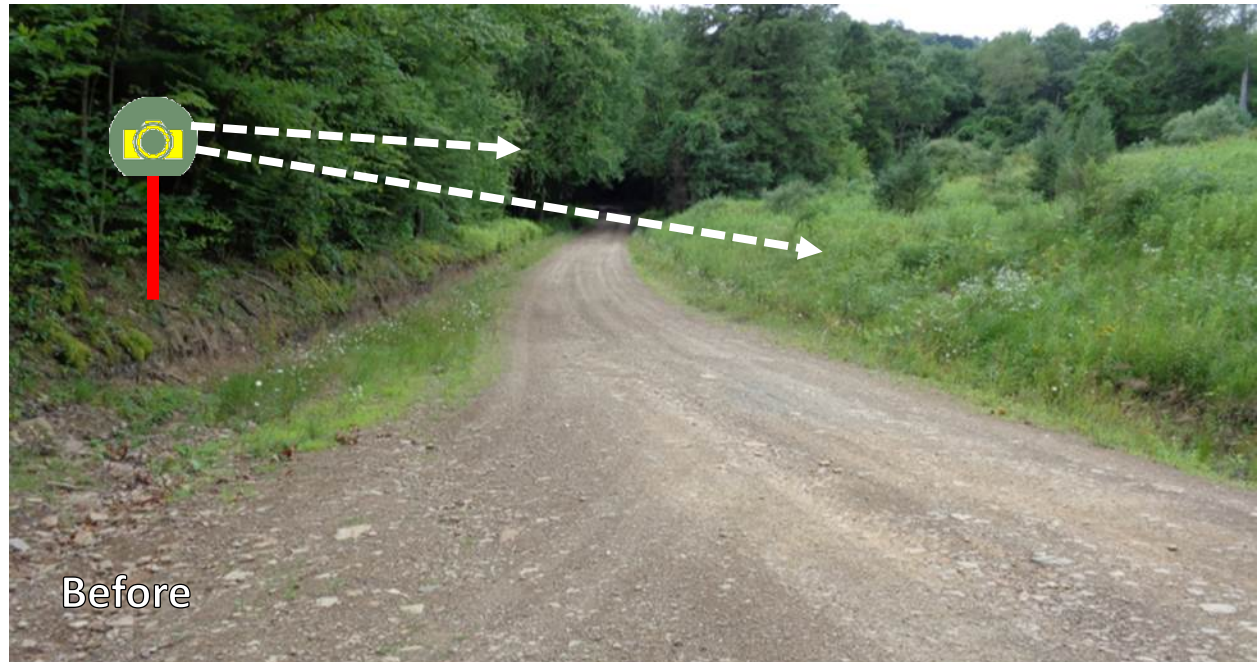



## Photopoints

- **Can be used to create time lapse movies.**  
“Through-the-Bank” Pipe Installation





## Take before “proofs” into field

- Take your “before” pictures
- Print them out into “proofs”, maybe 4 per page?
- Put them in plastic sleeve
- Put the sleeve in your CD vehicle or project file?
- **Use the proofs in the field to line up image and take the same “after” photo.**



## Take less, but better pictures

- Landmarks
- Photopoints
- Before “Proofs”

Reducing the number of “Random Shots”, will remove the clutter, make storing and finding images easier.



## Quick Tip: If you are visiting many roads in a single day and taking pictures:

Take the first picture on each road either of the road sign, or the road name on a list.

2008	Williams Co Line	Defiance Co	150	28
2008	Beerbower Rd	Defiance Co	100	28
13 2008	Defiance Ayersville	Defiance Co	2500	40
2008	Flory	Stable Construction	130	28
15 2009	Stever Rd	Defiance Co\Zachrich	845	36
2009	Behnfeldt Rd	Defiance Co	100	28
2010	Independence	Defiance Co	150	32
2010	Openlander Rd	Defiance Co	350	32
2010	Stever Rd	Defiance Co	700	32
2010	Mulligans Bluff	Defiance Co	150	28
2010	Behnfeldt Rd	Defiance Co	90	28
2010	Paulding Co Line	Nagel Constr	175	28
2011	Flory Rd	Defiance Co	600	28
2011	Behnfeldt Rd	Defiance Co\Zachrich	100	28
2011	Rosedale Rd	Defiance Co	75	28
2011	Bostater Rd	Defiance Co	15	28

\* new  
old concrete facing

NAPBB-Non composite adjacent prestressed box beams  
NARBB-Non composite adjacent reinforced box beams

SPBB - SP





## Quick Tip: date and time stamps in win explorer

2017  
07  
28  
11:11:04am

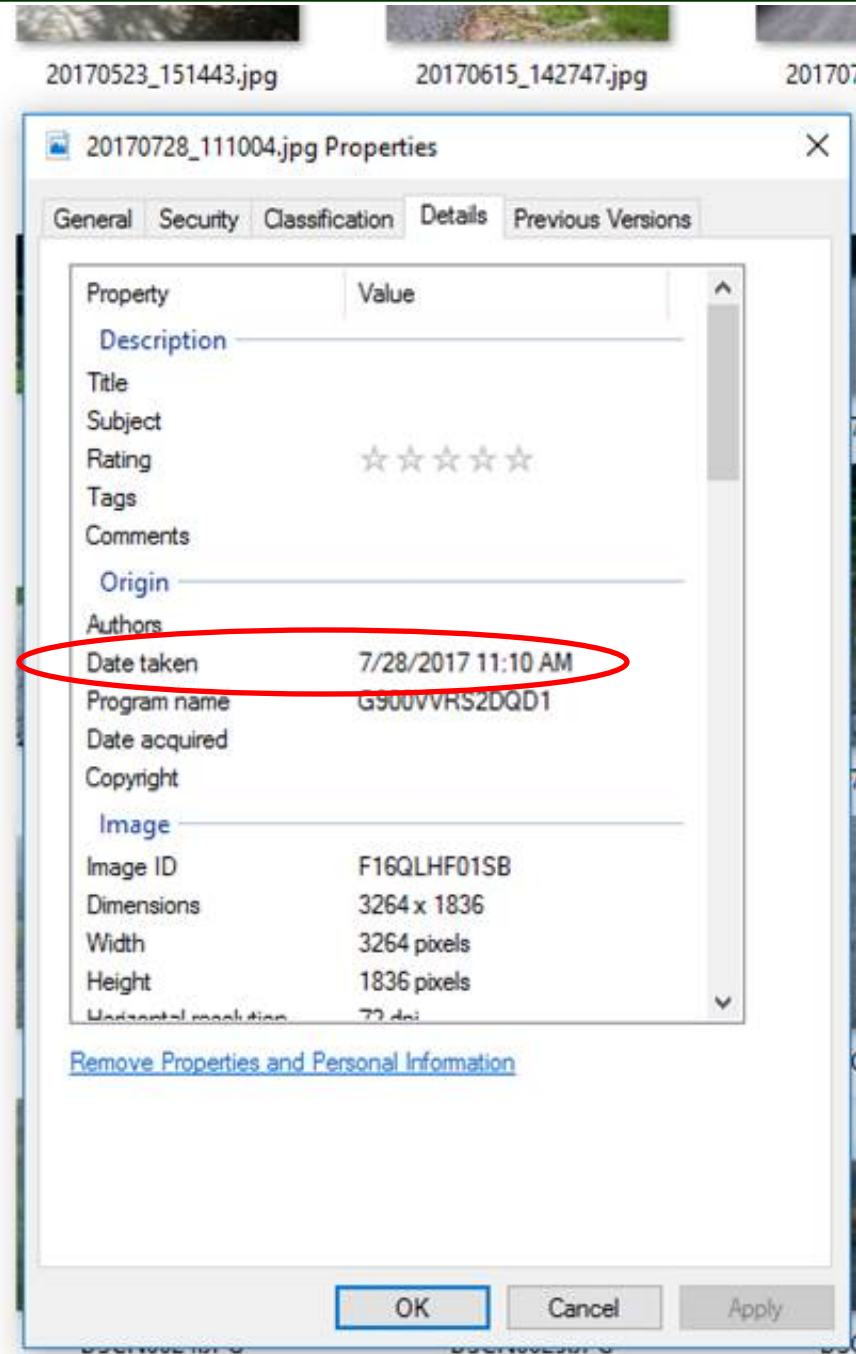



## **Better Photos:**

- Will take additional planning
- Will take additional time
- May actually save you time in the end, and lead to better education and outreach material
- PLEASE SHARE WITH US!





*Crawford CD*

- Photo Composition
- Photopoints
- Equipment/Storage



## Equipment

- **Single Shot Camera**

- **Cell Phone**

- Always on hand
    - Lenses getting much better, but not as good as standalones
    - Will do for most projects
    - Automatic date and time stamp

- **Standard/DSLR Camera**

- Better low and mixed-lighting photo quality
    - Better quality at same MP size

Note some cameras now are 40+MP. You often don't need the highest resolution setting. Will limit storage, increase transfer times, and make images to large for e-mail.



# Equipment

- **Time Lapse?**

- **Standard Options:**

- **Go-pro:** meant for short term time lapse (action sports)
    - **DSLR:** expensive, cumbersome, don't want to leave out
    - **Phone:** who wants to leave phone set up?

- **Time Lapse Camera**

- Set multiple time intervals (seconds, minutes, hours, days)
    - Can automatically create movie
    - Good battery life based on time intervals
    - Can be reasonably priced (Brinno kit is \$200 – Camera, Case, Bag, Tri-pod, 16 GB SD Card, USB Cable, AC adapter)
    - Be sure to purchase a weather resistant case!
    - Eligible education expense



# Equipment

## – Time Lapse Camera

- Brinno kit is ~\$200 – Camera, Case, Bag, Tripod, 16 GB SD Card, USB Cable, AC adapter)



Brinno

Brinno TLC200PRO HDR Time Lapse Video Camera + Weather Resistant Housing



21 customer reviews | 14 answered questions

Price: **\$179.95** & **FREE Shipping**. [Details](#)

Get \$50 off instantly: Pay \$129.95 upon approval for the Amazon Rewards Visa Card.

✓ **prime** | Try Fast, Free Shipping

**In Stock.**

Want it **Saturday, Sept. 16**? Order within **8 hrs 18 mins** and choose **Two-Day Shipping** at checkout. [Details](#)

Sold by [Smartec, Inc.](#) and [Fulfilled by Amazon](#). Gift-wrap available.

- Bundle Includes:
- TLC200 Pro High Dynamic Time Lapse Camera
- ATH120 Weather Resistant Housing

› [See more product details](#)

[Compare with similar items](#)

**New (3)** from \$179.95 & **FREE shipping**. [Details](#)

🗉 [Report incorrect product information.](#)

**prime student**

College student? Get **FREE shipping** and exclusive deals

[LEARN MORE](#)



Brinno kit is \$200 – Camera, Case, Bag, Tri-pod, 16 GB SD Card, USB Cable, AC adapter)





## **Thanks to Armstrong CCD – Soil stabilization**





## Storage

- **Use a simple folder system**
  - Allows for fast searching
  - Eliminates need to rename individual pictures
  - Allows other or future employees to find pictures



## Storage

- **One Recommendation:**

- 1) Municipality Name

- 2) Road Name - Year

- 3) Photopoint

- Separate DnG and LVR folders
  - Store relevant pictures only in photopoint folders
  - Create a “Miscellaneous” folder to store random pictures

- ▼  DnG Pictures

-  College Township

- ▼  Harris Township

-  Smith Road 2014

-  Smith Road 2017

- ▼  Trout Road 2015

-  ➡ crosspipe

-  ➡ french mattress

-  ➡ Miscellaneous

-  Potter Township

-  Rush Township



## Better Pictures Summary:

- **ZOOM OUT!**
- Include people or objects for scale
- **Shoot for Consistency** (Landmarks, before proofs)
- Establish Photopoints
- Take less but better pictures
- Keep things organized



## Better Pictures Summary:

- **ZOOM OUT!**
- Include people or objects for scale
- **Shoot for Consistency** (Landmarks, before proofs)
- Establish Photopoints
- **Take less but better pictures**
- Keep things organized

**Photo Tips Bulletin Available**







**PennState**  
 Center for Dirt and Gravel Road Studies

[Login](#)



[HOME](#)
[PA PROGRAM RESOURCES](#)
[GENERAL RESOURCES](#)
[EDUCATION / TRAINING](#)
[NEWS & EVENTS](#)
[CENTER](#)

[HOME](#)
[GENERAL RESOURCES](#)
[TECHNICAL BULLETINS](#)

> General Resources

GIS

Technical Bulletins

DSA

Materials Calculator

Road Work

ESM Field Guide

GIS



TECHNICAL BULLETINS

DSA

MATERIALS CALCULATOR

ROAD WORK

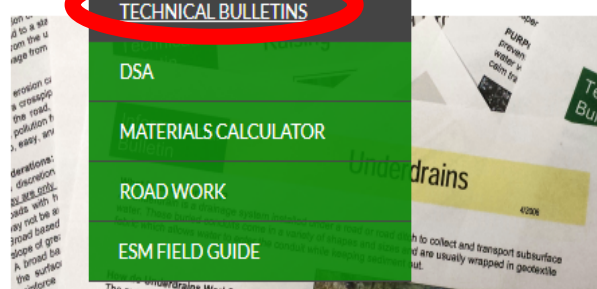
ESM FIELD GUIDE

## Informational and Technical Bulletins

Library of Center publications detailing specific "Environmentally Sensitive Road Maintenance" Practices. Each bulletin is grouped by topic area and is specific to one practice.

### Pipes

### Dust Monitoring

- [Real-time Dust Monitoring](#) (615 KB): Informational bulletin about dust monitoring with a vehicle-mounted monitoring system. (2/16)

### Photo Tips

- [DGLVR Photo Tips](#) (488 KB): Informational bulletin for taking more effective project photos for use in education and outreach efforts for the Program. (9/17)



## Other Upcoming Events

*ESM Trainings begin in March: dates and locations available at:*

<https://www.dirtandgravel.psu.edu/education-and-training/esm-course>

April TBD	<b>WEBINAR:</b> GIS and Quarterly Reporting
May 30 <sup>th</sup>	<b><u>Stream Crossing Training:</u></b> Warren <b>***<u>registrations now open</u>***</b>
June 12 <sup>th</sup>	<b><u>Stream Crossing Training:</u></b> Cambria
July 31 <sup>st</sup>	<b><u>Stream Crossing Training:</u></b> Snyder
Aug 7 <sup>th</sup>	<b><u>Stream Crossing Training:</u></b> York
July 10-12	<b>ESM Boot Camp for CDs</b> <i>(dates tentative, registration available soon)</i>
July 24-26	<b>ESM Boot Camp for CDs</b> <i>(dates tentative, registration available soon)</i>

### TBD:

- Admin Trainings
- GIS Beginner Training
- 4-5 Quarterly Report Trainings